

UA's Shared Governance Ecosystem

September 28, 2023

A dark blue diagonal graphic that starts from the bottom left corner and extends towards the top right corner, creating a triangular shape in the bottom right of the slide.

University-Wide Shared Governance

**SLT & Admin
(227)**

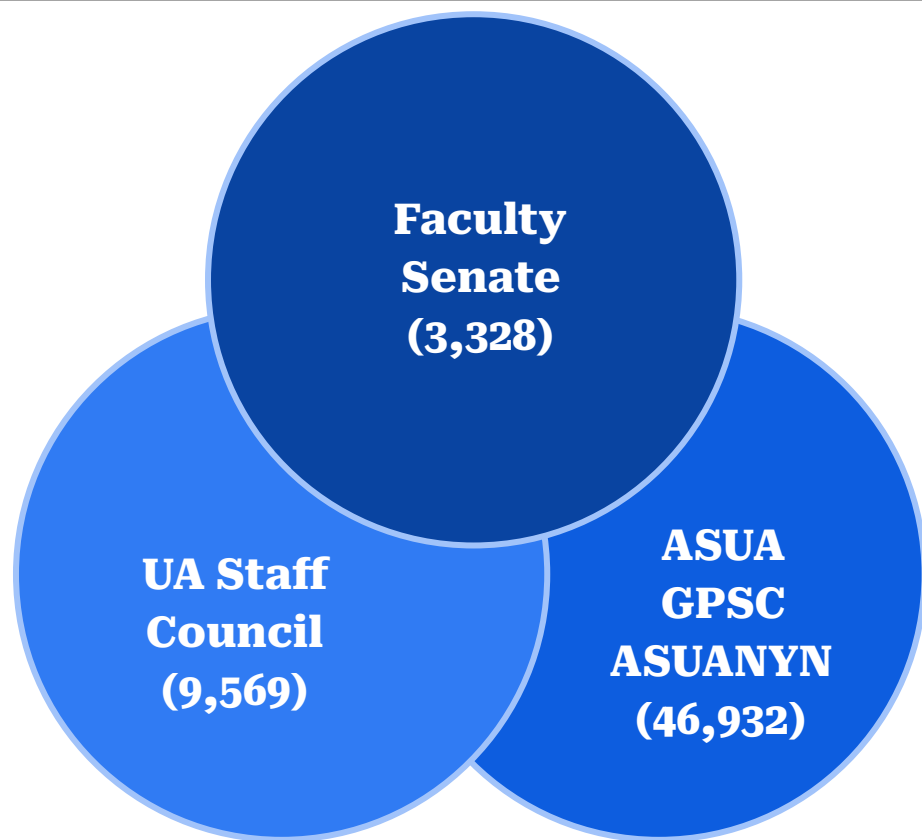

Headcount by Full-Time/Part-Time Status

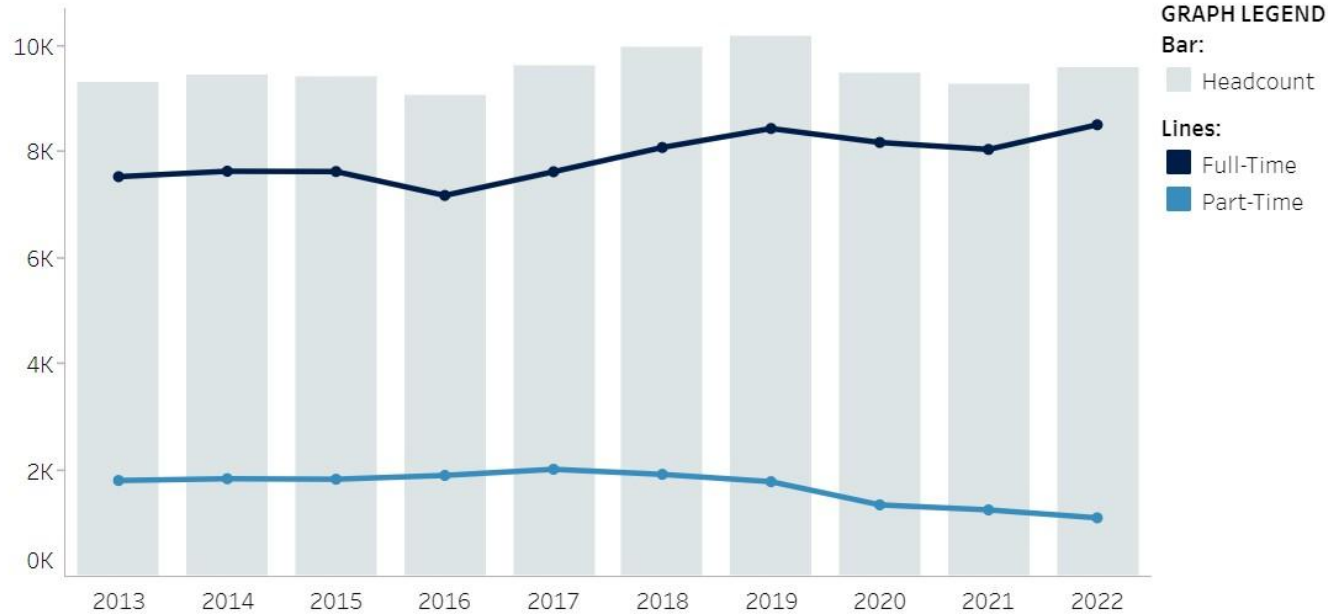

Headcount by Employee Classification

	2013	2014	2015	2016	2017	2018	2019	2020	2021	2022
Classified Staff	5,292	5,255	5,033	5,209	5,466	5,508	5,476	1,307	1,009	734
Other Appointed	4,002	4,175	4,382	3,828	4,132	4,452	4,704	8,173	8,245	8,835
Grand Total	9,294	9,430	9,415	9,037	9,598	9,960	10,180	9,480	9,254	9,569

University of Arizona Total Fall Enrollment by Academic Career

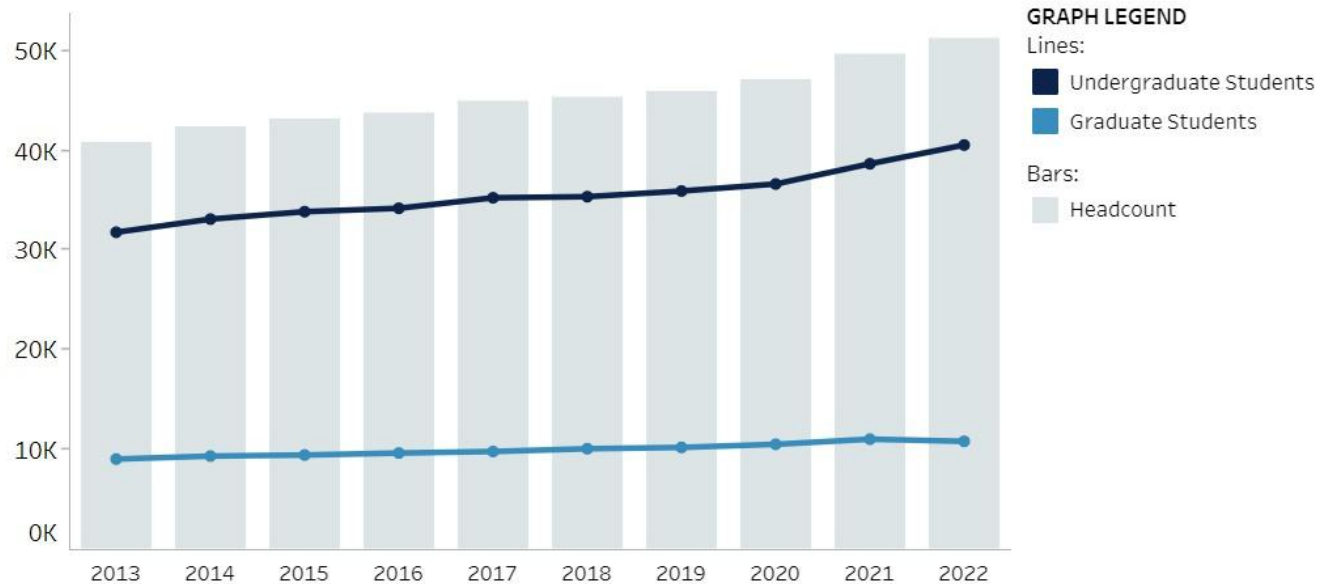

Academic Career	2013	2014	2015	2016	2017	2018	2019	2020	2021	2022
Undergraduate Students	31,670	32,987	33,732	34,072	35,123	35,233	35,801	36,503	38,528	40,407
Graduate Students	8,951	9,249	9,356	9,553	9,708	9,984	10,117	10,429	10,943	10,727
Grand Total	40,621	42,236	43,088	43,625	44,831	45,217	45,918	46,932	49,471	51,134

Headcount by Full-Time/Part-Time Status

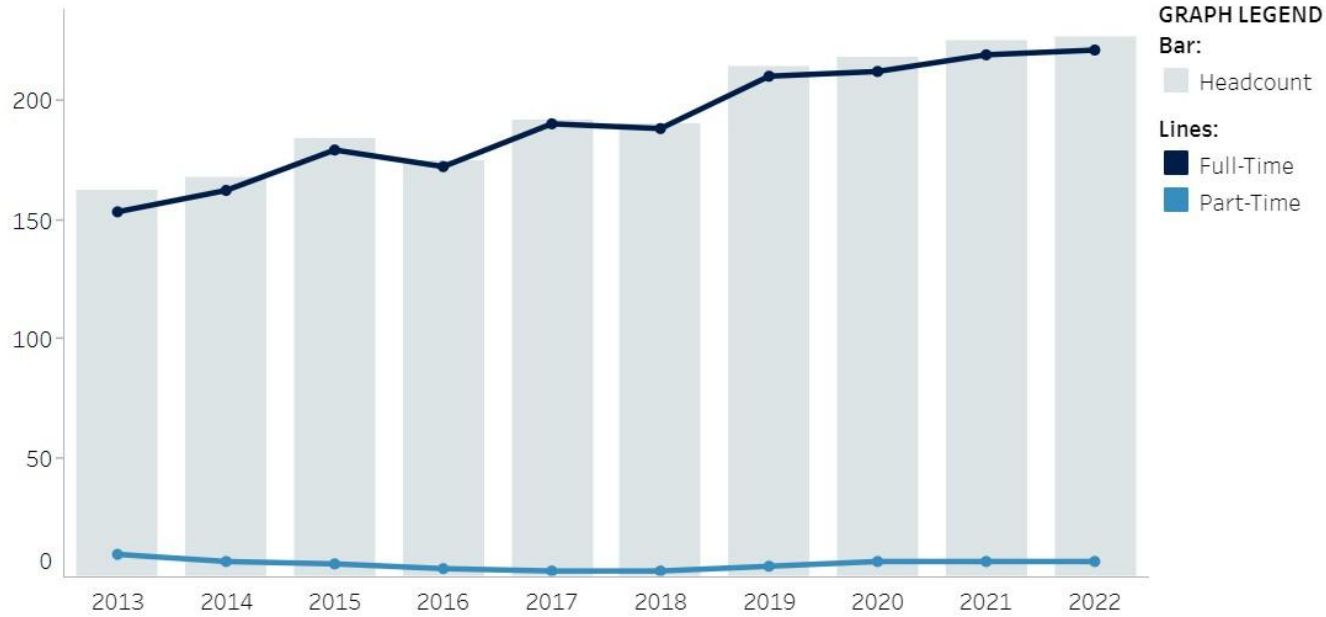

Headcount by Employee Classification

	2013	2014	2015	2016	2017	2018	2019	2020	2021	2022
Administrator	162.00	168.00	184.00	175.00	192.00	190.00	214.00	218.00	225.00	227.00
Grand Total	162.00	168.00	184.00	175.00	192.00	190.00	214.00	218.00	225.00	227.00

Local Shared Governance

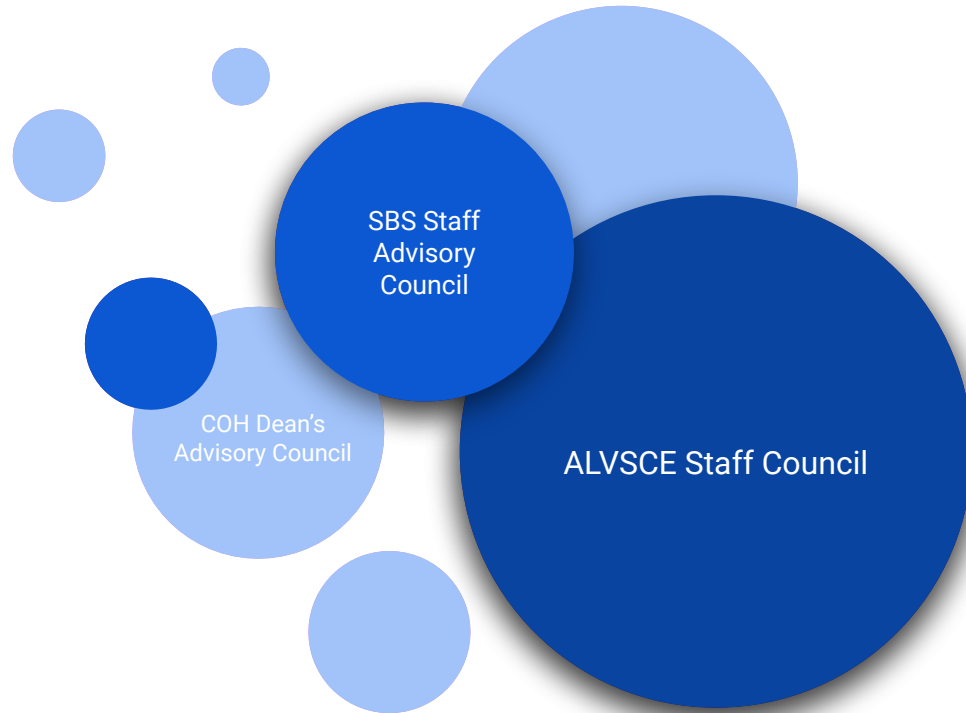

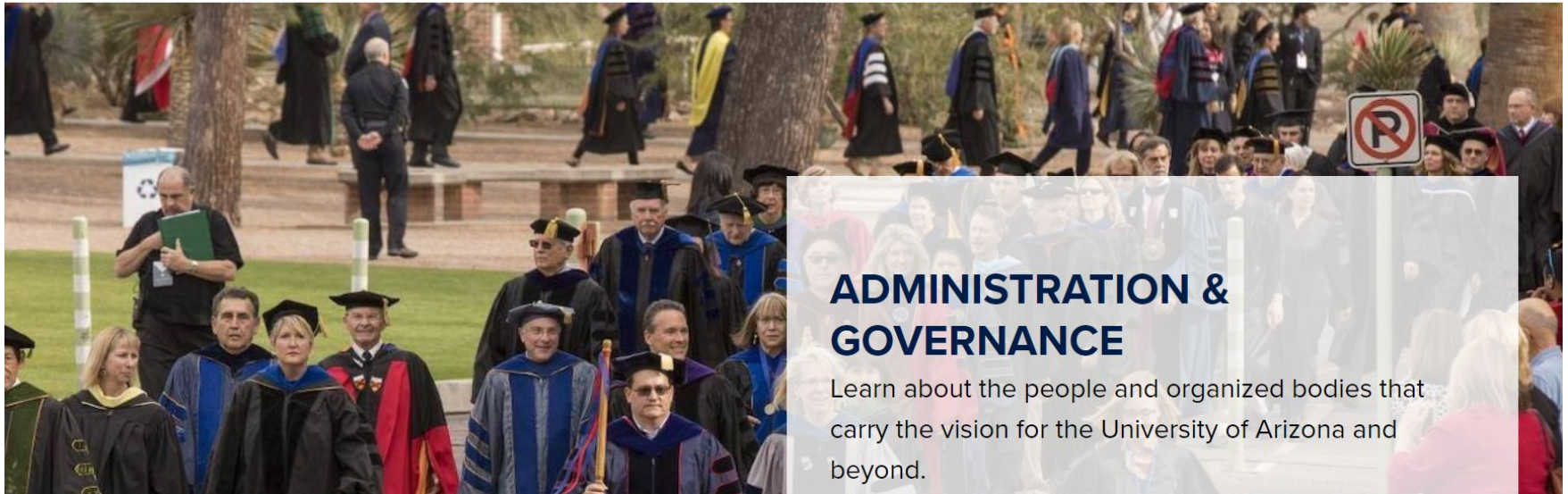

ADMINISTRATION & GOVERNANCE

Learn about the people and organized bodies that carry the vision for the University of Arizona and beyond.